

Patient report

Bio-Rad DATE: 11/04/2019
D-10 TIME: 09:05 PM
S/N: #DJ4I016123 Software version: 4.30-2
Sample ID: 10561067
Injection date 11/04/2019 09:03 PM
Injection #: 71 Method: HbA1c
Rack #: --- Rack position: 1

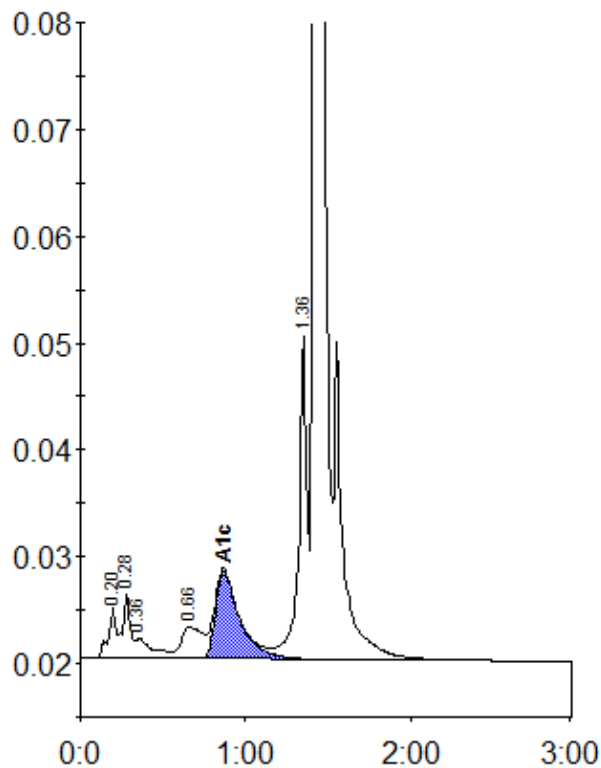

Peak table - ID: 10561067

Peak	R.time	Height	Area	Area %
A1a	0.20	4789	15642	0.9
A1b	0.28	6202	20200	1.2
Unknown	0.36	1878	13658	0.8
LA1c/CHb-1	0.66	3073	27655	1.6
A1c	0.87	8279	84820	6.9
P3	1.36	30341	104301	6.0
A0	1.42	498701	1471200	84.7
Total Area:		1737475		

Concentration:	%
A1c	6.9